

THIS DRAWING IS TO BE READ IN CONJUNCTION WITH SURVEY DRAWING NO 216.2024.200 REV A - SCHEME SITE LAYOUT PLAN & 216.2024.202 REV A - SCHEME FLOOR PLANS AND THE ECOLOGICAL REPORT BY MR.C. WILLS DATED 26.07.2023

NOTE
All rights described in Chapter IV of the Copyright, Design and Patents Act 1988 have been generally asserted.

Do not scale for construction purposes all dimensions should be checked on site before carrying out any scheme proposals.

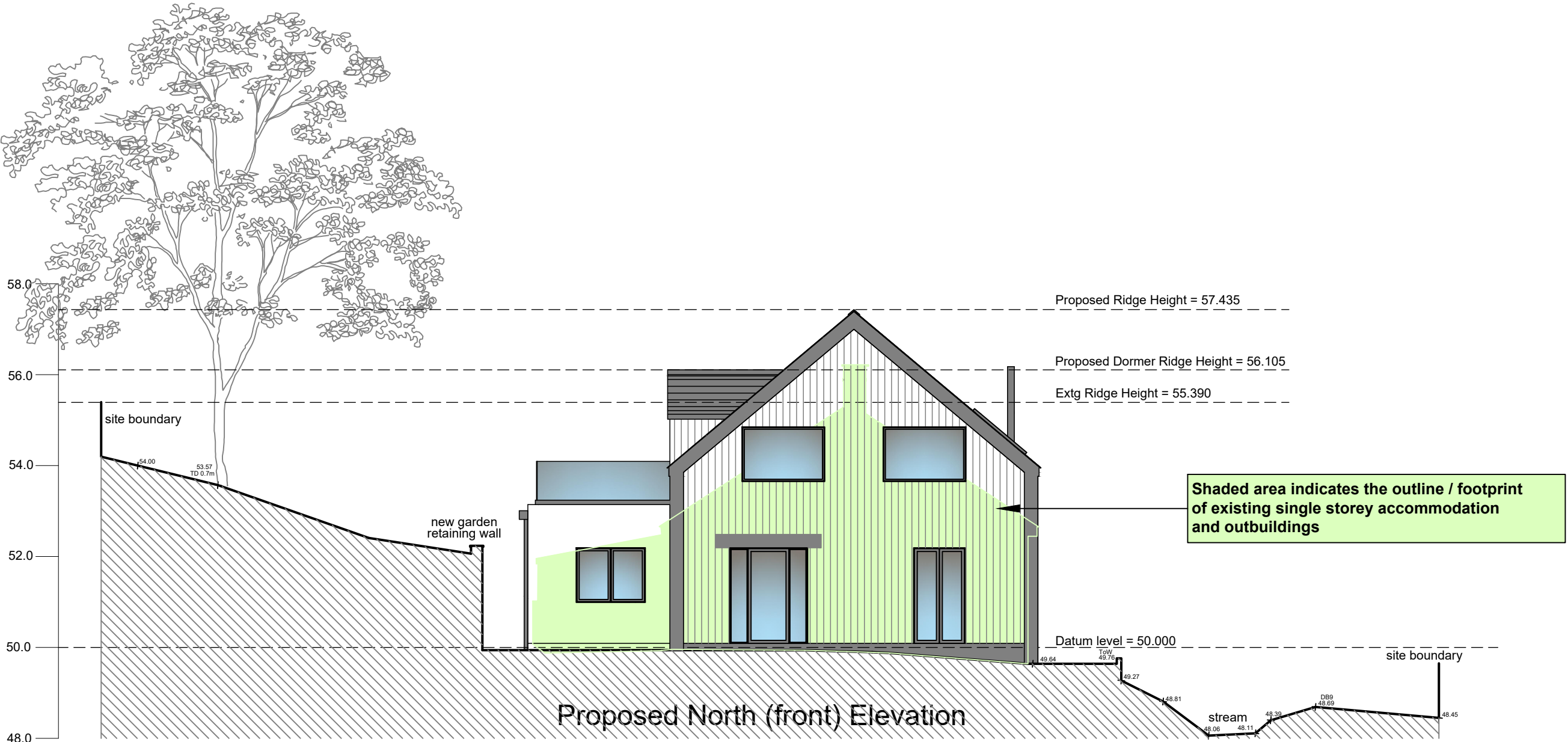

Proposed External Finishes to Dwelling:-
Roof - Natural Slates (nails not hooks) with grey concrete ridge tiles.
Fascias - Timber
Barge Boards - Timber
Rainwater Goods - Lindab pressed metal Anthracite grey.
Walls - Timber Cladding & Painted Render
Windows - Anthracite grey powder coated aluminium
Doors - Anthracite grey powder coated aluminium

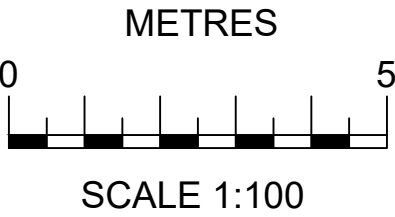
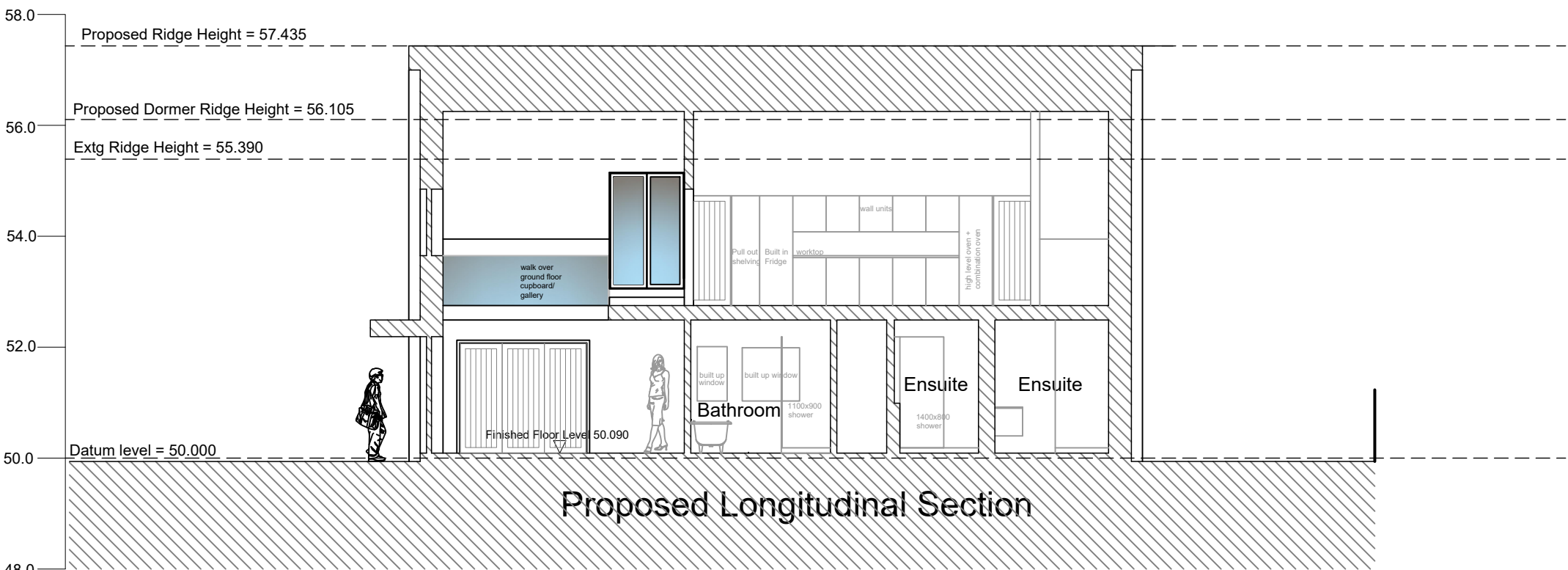
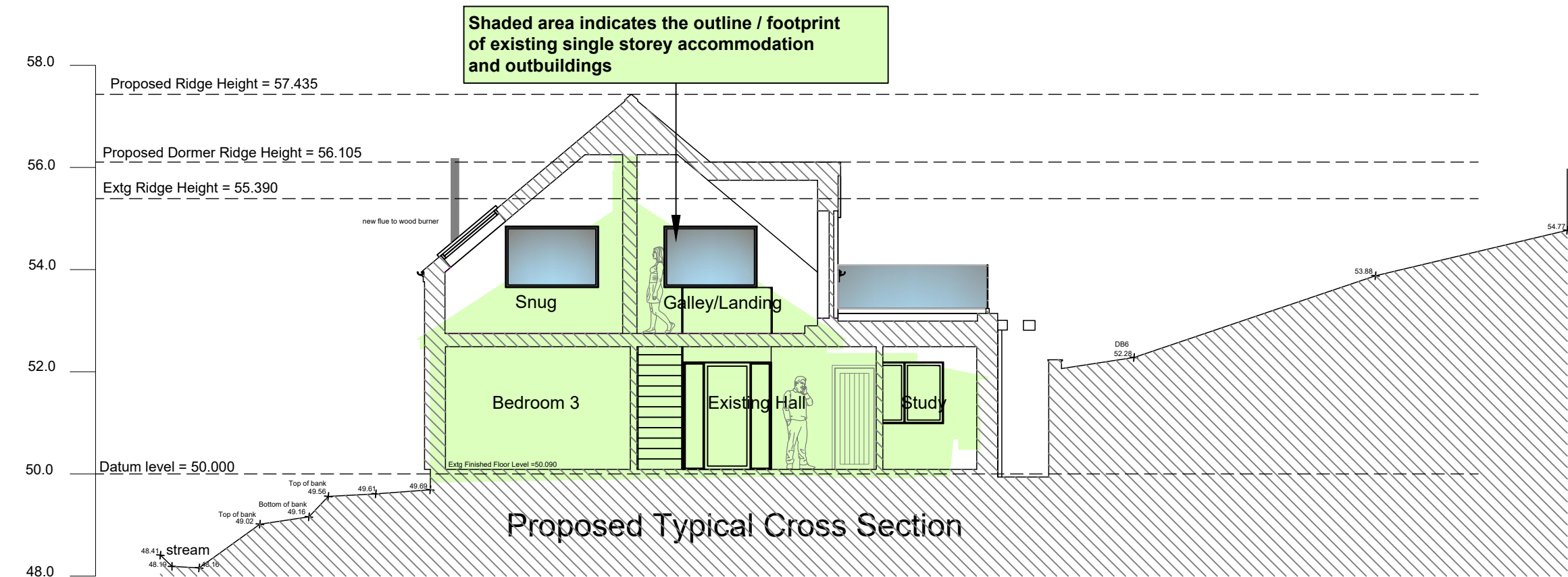

6 Scotts Close, Churchtown,
Kingsbridge, Devon TQ7 3RB.
Contact: 07835 517387
Email: selenapryce68@gmail.com



© Copyright
Client

Job Title

Resubmission of application
2867/23/HHO for Proposed
Alterations & Extension
at Primrose Cottage,
Aveton Gifford,

Drawing Title

Scheme (proposed) Drawing:-
Sectional Elevations

Scale

1:100 @ A1

Date

14.06.2024

Drawn by

s.p

Drg. No.

216.2024.202

Rev.

A

SCHEME (PROPOSED) DRAWING FOR PLANNING PURPOSES